

*Streptomyces fradiae*

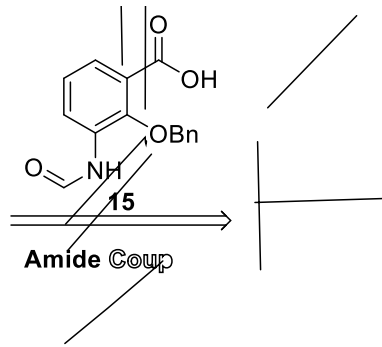
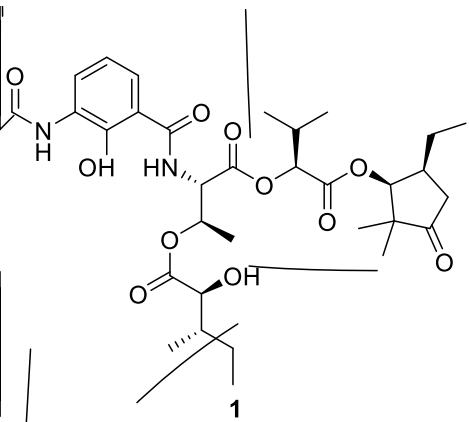

Handwritten scribbles and lines on the left side of the page.

Handwritten lines and scribbles below structure 15.

Handwritten lines and scribbles on the right side of the page.

Handwritten lines and scribbles on the right side of the page.

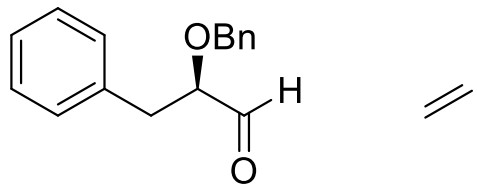

**Mukaiyama Aldol**

**Deprotection**





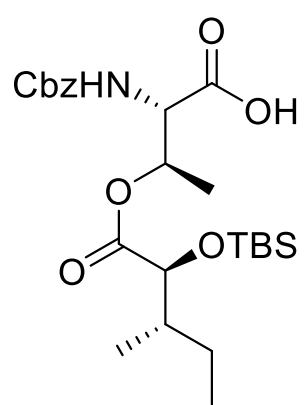

**11**

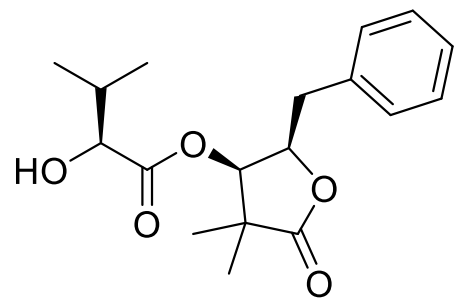

**7**

EDCI



**12**

**12**

**TBS**

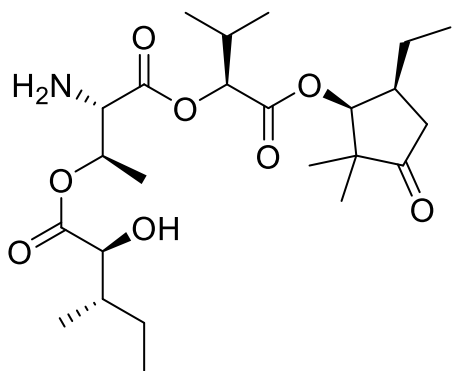

14